trumark

Product Catalogue

Version 1.0



Top Hat Systems

Wraps & Building Membranes

Sealants & Adhesives

Fixings & Fasteners

Ceiling Suspension Systems

Acoustic Ceiling Tiles

Alteria Aluminium Systems

trumark.com.au

About Trumark

Australian owned and with over 75 years serving customers, Trumark is a specialist suppliers of wall and ceiling building systems.

With an extensive range and excellent stock holdings, we also supply the required tools and accessories to get the job done, so you can complete your project faster and easier.

With Trumark, it's your build, made easy.



trumark
Your build, made easy



Top Hat Systems 6-9



Wraps & Building Membranes 10-13



Sealants & Adhesives 14-15



Fixings & Fasteners 16-19



Ceiling Suspension Systems 20-23



Acoustic Ceiling Tiles - NCS 24-25



Alteria Aluminium Systems 26-27



General Accessories 28-29

Our Services & Deliveries

Services at a Glance

- Central Warehouse Location - Scoresby
- Fast Quotes
- Engineering & Tech Support
- On Call Support Team
- Crane Truck – Up to 4 levels
- Pack & Pallet
- Pre-Order and Collect Service
- Fibre Cement Cutting Service

Delivery Options



Standard Delivery

Guaranteed delivery
within 6 hours



Pronto™ Delivery

Guaranteed delivery
within 2-4 hours

Delivery Guarantee

We promise your order will be delivered in full, within the agreed time, every time or we'll pay your delivery costs.*

*Delivery conditions apply. Visit: www.trumark.com.au/delivery-guarantee/

Pick Ups

Order pick ups are quick and convenient with Trumark.

Located in Scoresby, we are a two minute drive off Eastlink and only 7km from the Monash Freeway.

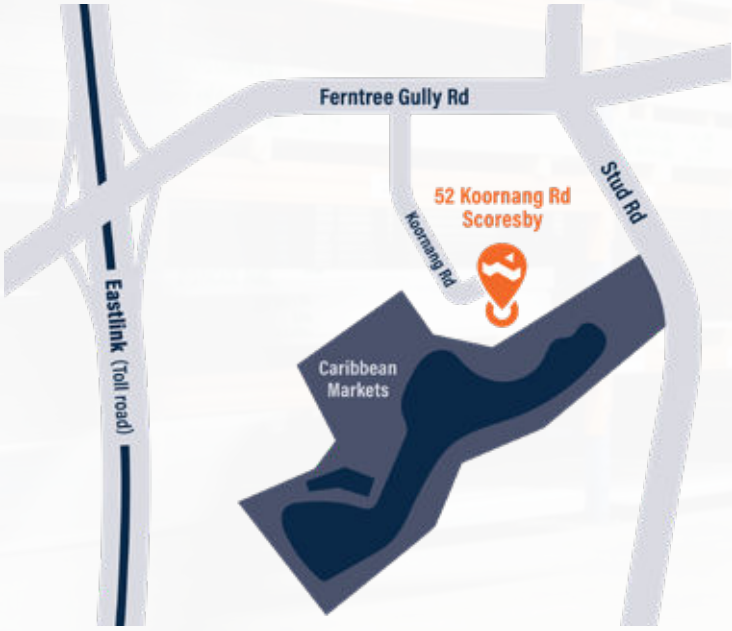

Top Hat Systems

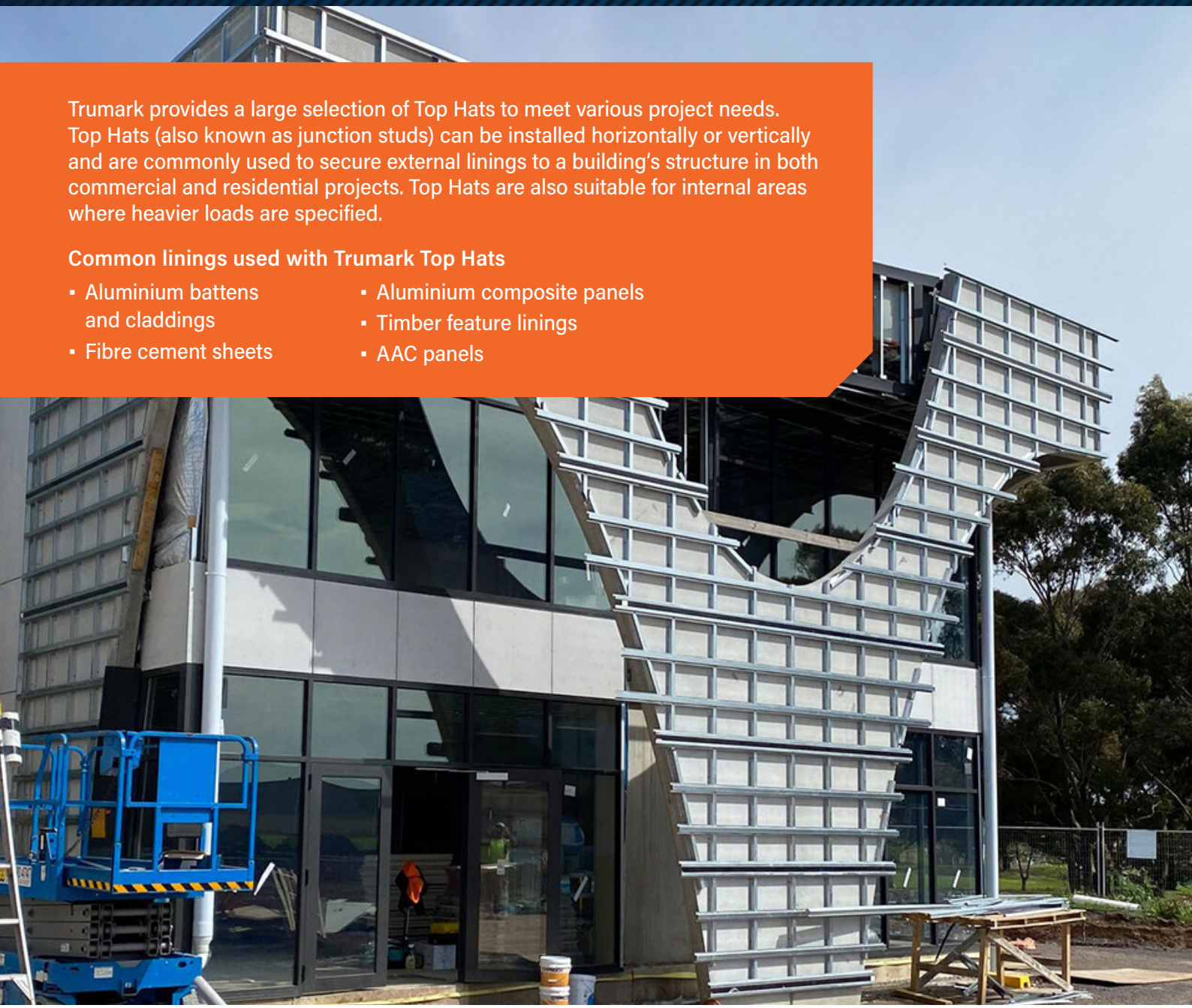

Trumark provides a large selection of Top Hats to meet various project needs. Top Hats (also known as junction studs) can be installed horizontally or vertically and are commonly used to secure external linings to a building's structure in both commercial and residential projects. Top Hats are also suitable for internal areas where heavier loads are specified.

Common linings used with Trumark Top Hats

- Aluminium battens and claddings
- Fibre cement sheets
- Aluminium composite panels
- Timber feature linings
- AAC panels

Key Product Information:

Top Hat Spacings

Spacing requirements are available and are dependent on the type and gauge of top hat used, the façade lining requirements, and where the top hats will be installed and its wind load category.

Engineering Advice

Trumark offer engineering sign off to cover documentation and inspection for installations in various applications including seismic, fire-rated, load-bearing and acoustic wall/ceilings.

Cutting

Top Hats can be cut using a power saw with a steel cutting blade or a power nibbler. Avoid the use of abrasive discs. Protective equipment must be used. Welding is not recommended.

Fixing

Top Hats are screw-fixed to the structure on their outer legs, with the lining attached to the wide face of the profile using the fixing methods recommended by the lining board manufacturer.

Storage & Handling

Store Top Hats on a small incline so that water does not pool. Top hats should not be left exposed to the weather for extended periods of time.

Contact Trumark for advice on the best Top Hat solutions for your specific project requirements.

Top Hats - Square Leg

Trumark's Square Leg Top Hats are suitable for use in everyday facade and cladding applications, and where heavy wind loads are prevalent. External linings are then attached to create a robust external façade. Trumark offer a range of sizes and gauges to suit various project load requirements.

15mm

Description	Size (mm)	BMT	Length	Approx Kg/LM	Part No.
Trumark Top Hat Channel	50 x 15mm	0.75	6000mm	0.61	T0930
Trumark Top Hat Channel	50 x 15mm	1.15	3600mm	0.94	T0575
Trumark Top Hat Channel	50 x 15mm	1.15	6000mm	0.94	T0574
Trumark Top Hat Channel	75 x 15mm	1.15	3600mm	1.12	T0922
Trumark Top Hat Channel	75 x 15mm	1.15	6000mm	1.12	T0921



25mm

Description	Size (mm)	BMT	Length	Approx Kg/LM	Part No.
Trumark Top Hat Channel	50 x 25mm	0.75	6000mm	0.82	T0931
Trumark Top Hat Channel	50 x 25mm	1.15	3600mm	1.26	T0577
Trumark Top Hat Channel	50 x 25mm	1.15	6000mm	1.26	T0576
Trumark Top Hat Channel	75 x 25mm	0.75	6000mm	1.32	T0934
Trumark Top Hat Channel	75 x 25mm	1.15	3600mm	1.43	T0924
Trumark Top Hat Channel	75 x 25mm	1.15	6000mm	1.43	T0923

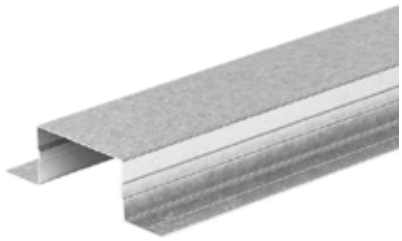

35mm

Description	Size (mm)	BMT	Length	Approx Kg/LM	Part No.
Trumark Top Hat Channel	50 x 35mm	0.75	6000mm	0.93	T0932
Trumark Top Hat Channel	50 x 35mm	1.15	3600mm	1.43	T0579
Trumark Top Hat Channel	50 x 35mm	1.15	6000mm	1.43	T0578
Trumark Top Hat Channel	75 x 35mm	1.15	3600mm	1.66	T0926
Trumark Top Hat Channel	75 x 35mm	1.15	6000mm	1.66	T0925
Trumark Top Hat Channel	120 x 35mm	1.15	3600mm	2.09	T0929

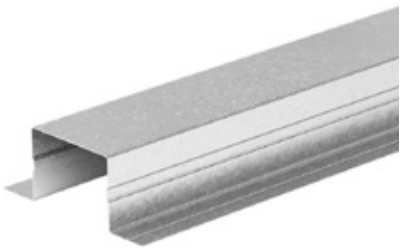

50mm

Description	Size (mm)	BMT	Length	Approx Kg/LM	Part No.
Trumark Top Hat Channel	50 x 50mm	0.75	6000mm	1.26	T0933
Trumark Top Hat Channel	50 x 50mm	1.15	3600mm	1.93	T0920
Trumark Top Hat Channel	50 x 50mm	1.15	6000mm	1.93	T0919
Trumark Top Hat Channel	75 x 50mm	1.15	3600mm	1.94	T0928
Trumark Top Hat Channel	75 x 50mm	1.15	6000mm	1.94	T0927

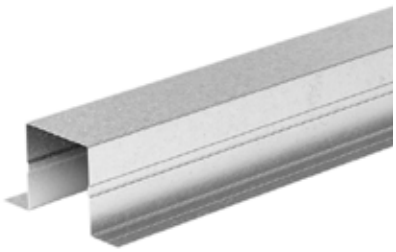

trumark tip

Use Trumark's 120mm wide Top Hat for easier lining board joining requirements.

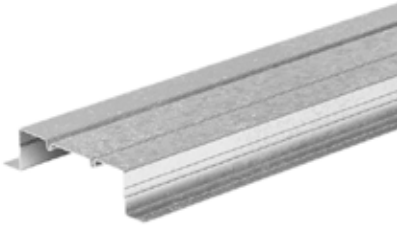

Top Hat Systems

Top Hats – Angled Leg / Roof

Trumark's Angled Leg Top Hats are higher and narrower and are used to create a greater ventilation gap in the facade or roof design. Best suited to support lighter facade products. Trumark roof top hats come in a variety of sizes to match your projects requirements.

50mm

Description	Size (mm)	BMT	Length	Approx Kg/LM	Part No.
Angled Leg Roof Top Hat	50mm	0.75	6000mm	1.05	TH5075-60

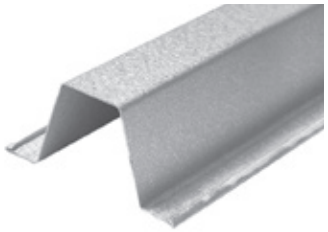

64mm

Description	Size (mm)	BMT	Length	Approx Kg/LM	Part No.
Angled Leg Roof Top Hat	64mm	0.75	6000mm	1.21	TH6475-60
Angled Leg Roof Top Hat	64mm	0.95	6000mm	1.53	TH6495-60



75mm

Description	Size (mm)	BMT	Length	Approx Kg/LM	Part No.
Angled Leg Roof Top Hat	75mm	0.75	6000mm	1.37	TH7575-60
Angled Leg Roof Top Hat	75mm	0.95	6000mm	1.74	TH7595-60

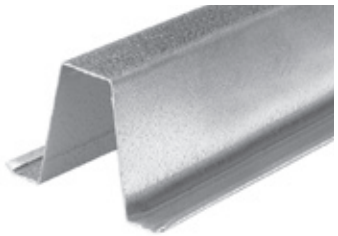

96mm

Description	Size (mm)	BMT	Length	Approx Kg/LM	Part No.
Angled Leg Roof Top Hat	96mm	0.75	6000mm	1.62	TH9675-60
Angled Leg Roof Top Hat	96mm	0.95	6000mm	2.06	TH9695-60

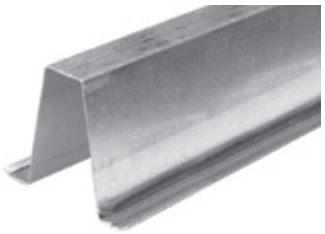

120mm

Description	Size (mm)	BMT	Length	Approx Kg/LM	Part No.
Angled Leg Roof Top Hat	120mm	0.75	6000mm	2.13	TH12075-60
Angled Leg Roof Top Hat	120mm	0.95	6000mm	2.70	TH12095-60
Angled Leg Roof Top Hat	120mm	1.15	6000mm	3.30	TH9695-60



CSR ExpressWall® & Intermediate Top Hat

The CSR ExpressWall Top Hat is a purpose designed section for supporting the vertical edges of a panel. The Intermediate Top Hat supports the panels at locations other than vertical joints.

Description	Size (mm)	BMT	Length	Approx Kg	Part No.
Cemintel Expresswall Joiner Top Hat	35mm	0.75	6000mm	1.97	CETH075-60
Cemintel Expresswall Joiner Top Hat	35mm	1.15	6000mm	3.25	CETH115-60



Top Hat Brackets

Top Hat Brackets provide a fast and more efficient way of fixing top hats to an uneven surface, and are NCC compliant.

Description	Size (mm)	BMT	Length	Approx Kg / piece	Part No.
Top Hat Bracket Type 1 - 35x47x35x1.9	35mm	47mm	35mm	0.16	THB1
Top Hat Bracket Type 2 - 55x47x55x1.9	55mm	47mm	55mm	0.22	THB2
Top Hat Bracket - Suit 50mm Wide Top Hat	46mm	35mm	35-54 Cavity Depth	0.16	T1258
Top Hat Bracket - Suit 50mm Wide Top Hat	46mm	50mm	50-84 Cavity Depth	0.20	T1257



Façade Angles

Trumark Façade Angles offer a fixing point for attaching facades at corner junctions. Options available for internal and external applications.

Façade Angles - Galvanised

Description	Size (mm)	BMT	Length	Approx Kg/LM	Part No.
Façade Angle - Galvanised	100 x 100mm	0.75	3000mm	1.26	FA100
Façade Angle - Galvanised	100 x 100mm	1.15	3000mm	1.88	FA100115
Façade Angle - Galvanised	75 x 75 mm	0.75	3000mm	0.94	FA75
Façade Angle - Galvanised	75 x 75mm	1.15	3000mm	1.41	FA75115
Façade Angle - Galvanised	50 x 50mm	0.75	3600mm	0.51	PBA5050
Façade Angle - Galvanised	50 x 50mm	1.15	3600mm	0.93	PBA50115
Façade Angle - Galvanised	35 x 35 mm	0.75	3600mm	0.36	FA75



Façade Angles - Black

Description	Size (mm)	BMT	Length	Approx Kg/LM	Part No.
Black Façade Angle - Internal	100 x 100mm	0.75	3000mm	1.71	BFA100-INT
Black Façade Angle - External	75 x 75mm	1.15	3000mm	1.38	BFA75-EXT
Black Façade Angle - Internal	75 x 75mm	0.75	3000mm	0.91	BFA75-INT



Flat Backing Strips

Flat backing strips help secure façade panels to external wall systems.

Description	Size (mm)	BMT	Length	Approx Kg/LM	Part No.
Backing Strips - Black	70mm	0.48	3000mm	0.51	FBBS-70



Wraps & Building Membranes

Trumark have extensive expertise in the ventilation cavity space and offer a range of wraps & building membranes that prevent water intrusion, control vapor flow, offer energy efficiency, and protect structures during and after construction.



Key Product Information:

Applications

Vapour-permeable membranes are designed for use on walls and roofs in commercial and residential construction. Contact Trumark to discuss best building membrane to suit your project requirements.

Framing

Building wraps can be installed to metal or wood framing systems.

Vapour Classification

Vapour classifications are dependant on the type of building membrane. Contact Trumark for advice.

NCC BCA Compliance

All wraps and building membranes supplied by Trumark comply to AS 4200.1 (Pliable Building Membranes) as required in NCC F3D3.

AS 4200.2 sets out the requirements for the installation of building membranes. It is important to review manufacturers installation and technical documents and to install as per their guidelines.

Contact Trumark for advice on the best Wraps & Membranes solutions for your specific project requirements.

trumark Vapagard

Vapagard™ Building Membrane

Trumark Vapagard™ is a premium 3-layer, vapour-permeable membrane designed for both commercial and residential walls and roofs and effectively blocks water and dust, protecting the building's structure.



Breathable:

Allows vapours to escape, reducing the risk of condensation and mould.

Compliance:

Meets AS/NZS 4200.1 for vapour permeability and AS 1530.2 for low flammability.

Water-Resistant:

Provides strong protection against rain, preventing water from entering the building's fabric.

UV-Resistant:

Offers up to 3 months of full UV exposure protection, allowing for a flexible installation schedule.

Description	Size	Part No.
Trumark Vapagard Breathable Membrane	1500mm x 30m	T1270



trumark tip

For for optimal protection and performance, ensure a minimum overlap of 150mm between sections and that all exposed edges are sealed using Vapagard UV Façade Tape.

Wraps & Building Membranes

Vapawrap™ Wall Wrap

Trumark Vapawrap is a lightweight, highly vapour-permeable flexible membrane, engineered from resilient non-woven fabric. It offers high water resistance and is ideally suited for residential buildings with significant moisture transfer requirements.

Description	Size	Part No.
Trumark Vapawrap - White	1350mm x 30m	VPW



ProctorWrap™

ProctorWrap is suitable behind commercial lightweight clad walls in warm to cold climate zones where condensation control may be required.

Description	Size	Part No.
ProctorWrap CW	1500 x 50mm	T1088
ProctorWrap CW-IT	1500 x 50mm	T1087
ProctorWrap HTR	1500 x 30mm | 1500 x 50mm	T1089 | T1090
ProctorWrap HTS	1500 x 50mm	T1092
ProctorWrap HTS-IT	1500 x 50mm	T1091
ProctorWrap RW	1500 x 30mm | 1500 x 50mm	T1094 | T1095
ProctorWrap RW	2750 x 25mm | 3000 x 30mm	T1096 | T1097
ProctorWrap RW-IT	1500 x 50mm	T1093



Enviroseal™

Enviroseal™ Wall Wraps shield the exterior from water-related weather damage, mould or rot, and minimise hot & cold draughts blowing through the home.

Description	Size	Part No.
EnviroSeal CW	1500 x 50mm	EPW
EnviroSeal CW-IT	1500 x 50mm	T1215
EnviroSeal RW	1500 x 30mm | 1500 x 50mm	T0352



Pro Clima®

Pro Clima Solitex Extasana® wall underlay provides an exceptional weather protection layer from wind, driving rain, and other external sources of water, whilst allowing any internal moisture to escape through the vapour permeable, non-porous TEEE* layer.

Description	Size	Part No.
Pro Clima Solitex Extasana	1500mm x 36.5m	T0891



Jointing Tapes

Trumark's range of tapes are designed to complement our wraps & building membranes ensuring excellent long term adhesion properties.

Description	Length	Part No.
Trumark Vapagard Jointing Tape	60mm x 25m	T1271
ProctorWrap HighTack PLUS Tape	60mm x 25m	T1286
VapaWrap Tape	60mm x 30m	VPW-T
Pro Clima Tescon Extora Tape	60mm x 30m	T0349
3M 8067 All Weather Flashing Tape	76.2mm x 22.8m	RABFT
Aluminium Tape	72mm x 50m	FBAT72



Sealants & Adhesives

Trumark offer a range of sealants and adhesives to be used in various construction applications. Speak to Trumark for advice on best product to use for your application.



Key Product Information:

Sealants

A sealant is a soft, pliable material that is used to seal cracks or joints where structural strength is not required. Silicone sealants are a versatile formulation allowing for broad application with various options available based on your application type.

Adhesives

Construction adhesive is a general-purpose adhesive used for attaching drywall, tile, mouldings, and fixtures to walls, ceilings, and floors. Adhesives Suits most materials including timber, metal, glass, mirror, plaster, stone, ceramic, concrete, PS, PU, PVC & polystyrene.

Drying Time

Dry time or cure time on adhesives and sealants vary considerably depending on the product used, so always refer to manufacturers information.

Support

If you have specific requirements for your project, then please contact the Trumark team to find the best solution for your project.

Contact Trumark for advice on best Sealant & Adhesive solutions for your specific project requirements.





Bostik

Description	Length	Part No.
Seal 'n' Flex FC - Black	Cartridge 300ml | Sausage 600g	PAC310B | PAS600B
Seal 'n' Flex FC - Grey	Cartridge 300ml | Sausage 600g	PAC310G | PAS600G
Seal 'n' Flex One Plus - Black	Cartridge 300ml | Sausage 600g	PSC310G | PSS600G
Seal 'n' Flex One Plus - Grey	Cartridge 300ml | Sausage 600g	PSC310B | PSS600B
Seal 'n' Flex One Plus - White	Cartridge 300ml | Sausage 600g	PSC310W | PSS600W
Xtreme High Tack	Cartridge 290ml | Sausage 600g	T0162 | T0163
Fireban Acrylic - White	Cartridge 330ml | Sausage 600g	PFC310 | PFS600
Fireban One	Sausage 600g	PFS600-1
Anchor-Weld Adhesive	Cartridge 270g	AW300
No More Nails Construction Adhesive	Cartridge 320g	CA310
Expanda Foam	500ml	T0573
Roof & Gutter Silicone - Translucent	Cartridge 300ml	T0350

Other Brands & Accessories

Description	Length	Part No.
James Hardie Joint Sealant	Cartridge 300ml | Sausage 600ml	T0127 | T0128
Arcylic Stud Adhesive	5.2kg Tub	MG52
MegaPoxy P1 (Part A & B)	1l Kit | 4l Kit	MA1 | MA4





Fixings & Fasteners

Trumark offer an extensive range of fixings and fasteners to suit all construction requirements including screws and anchors. Speak to Trumark for advice on the best fixing system to use for your application.

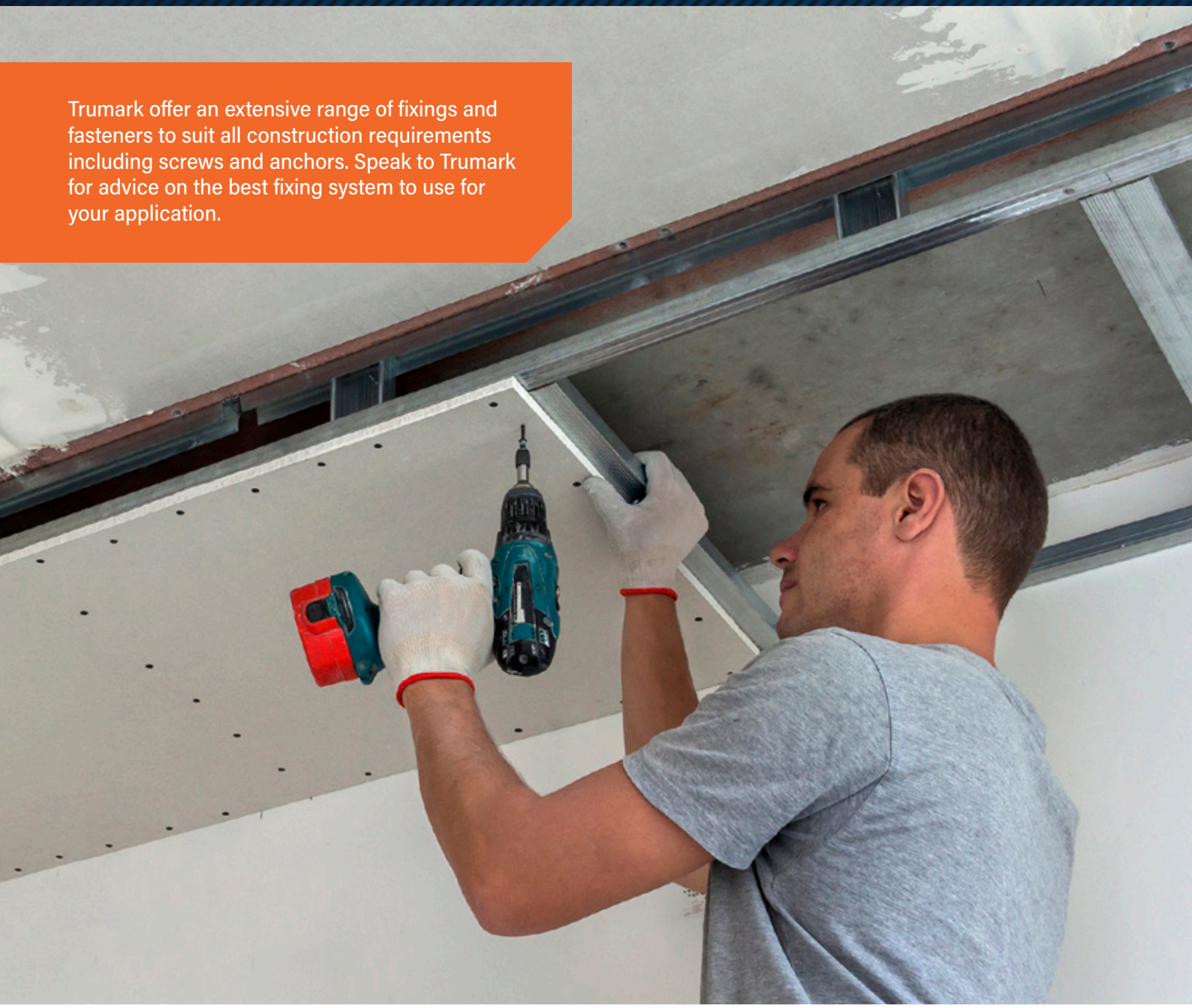

Key Product Information

Applications:

Trumark's range of screws and anchors are designed for various applications and offer fully compliant products meeting Australian standards and regulations, ensuring safety and reliability for all your fastening needs.

Seismic Compliant Solutions

Trumark stock a range of C1 and C2 Heavy Duty fastening systems for structural applications in Seismic Risk projects.

AS1562.1 Compliant Solutions

As referenced in the NCC, AS 5216 (Design of post-installed and cast-in fastenings in concrete) outlines the minimum requirements for the selection, design, and assessment of cast-in anchor channel and post installed fasteners.

Contact Trumark for advice on best fastening solutions for your specific project requirements.

Screws

Fibre Zip Self Drill Screw

Description	Head	Size	Pack Size	Part No.
Fibre Tek Self Drill Screw Class 4	CSK	4.8g x 25mm	1000	FZ920
Fibre Tek Self Drill Screw Class 4	CSK	4.8g x 30mm	1000	FZ930
Fibre Stars Self Drilling Class 3	SELF TAP	8-18g x 20mm	1000	T1260
Fibre Stars Self Drilling Class 3	SELF TAP	8-18g x 30mm	1000	T1152



Facade Screws

Description	Head	Size	Pack Size	Part No.
Countersunk Head Screw Class 3	CSK	10g x 40mm	1000	STSCSK1038
Countersunk Head Screw Class 3	CSK	10g x 50mm	500	STSCSK1050



Self Drilling Screws - Hex 500 Series

Description	Head	Size	Pack Size	Part No.
Hex Self Drill Screw C4 - Extended Drill Point	HEX	12g x 32mm	100	T1213
Hex Self Drill Screw C4 - Extended Drill Point	HEX	12g x 32mm	500	T0133
Hex Self Drill Screw C 4 - Extended Drill Point	HEX	12g x 50mm	500	T0134



Self Drilling Screws - Self Embedding

Description	Head	Size	Pack Size	Part No.
Self Embedding - Drill Point - Class 3	CSK	8g x 20mm	1000	DEB820
Self Embedding - Drill Point - Class 3	CSK	8g x 32mm	1000	DEB832
Self Embedding - S Point - Collated	CSK	8g x 20mm	1000	SEH-C820
Self Embedding - S Point - Collated	CSK	8g x 32mm	1000	SEH-C832
Self Embedding - S Point - Class 3	CSK	8g x 20mm	1000	SEH820
Self Embedding - WingTek - Class 3	CSK	10g x 70mm	500	CWT-1070

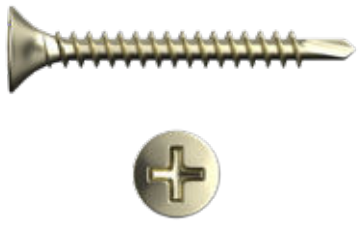

Self Drilling Screws - General

Description	Head	Size	Pack Size	Part No.
Hex Head Screw Class 4 - 12g x 50mm	HEX	12g x 50mm	500	HEX17-50
Hex Head Screw Class 4 - 12g x 65mm	HEX	12g x 65mm	250	HEX17-65
Hex Head Self Drilling - Class 3 - Fully Threaded	HEX	12g x 20mm	500	HEXSDS1220
Hex Head Self Drilling - Class 3 - Fully Threaded	HEX	12g x 32mm	500	HEXSDS1232
Hex Head Self Drilling - Class 3 - Fully Threaded	HEX	12g x 45mm	500	HEXSDS1245
Countersunk Head Drill Point - Class 3	CSK	10g x 50mm	500	DCSK1050
Countersunk Head Drill Point - Class 3	CSK	10g x 30mm	1000	DCSK1030



Screws

Self Drilling Screws - Coarse Thread

Description	Head	Size	Pack Size	Part No.
Coarse 12g - Class 4 - SDHXC1220C4	HEX	12-14g x 20mm	500	T0146
Coarse 12g - 304(A) Bi-Metal SS - SDHXC1220SS	HEX	12-14g x 20mm	500	T0145
Coarse 12g - ZINC - SDHXC1220ZY	HEX	12-14g x 20mm	500	T0151
Coarse 12g - Class 4 - SDHXC1225C4	HEX	12-14g x 25mm	500	T0147
Coarse 12g - Class 3 - SDHXC1230C3	HEX	12-14g x 30mm	500	T0154
Coarse 12g - Class 4 - SDHXC1230C4	HEX	12-14g x 30mm	500	T0148
Coarse 12g - Class 4 - SDHXC1235C4	HEX	12-14g x 35mm	500	T0149
Coarse 12g - Class 4 - SDHXC1245C4	HEX	12-14g x 45mm	500	T0150
Coarse 14g - Class 4 - SDHXC14025C4	HEX	14-20g x 25mm	500	T0138
Coarse 14g - 304(A) Bi-Metal SS - SDHXC14025SS	HEX	14-14g x 25mm	500	T0136
Coarse 14g - 304(A) Bi-Metal SS - SDHXC14050SS	HEX	14-14g x 50mm	500	T0137
Coarse 14g - Class 4 - SDHXC14042C4	HEX	14g x 42mm	500	T0139
Coarse 14g - Class 4 - SDHXC14050C4	HEX	14g x 50mm	500	T0140
Coarse 10g - Class 3 - SDFHC1016C3	FLAT	10g x 16mm	1000	T0158

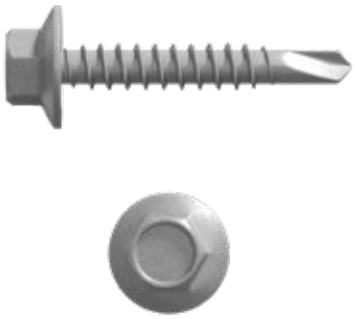

Self Drilling Screws - Fine Thread

Description	Head	Size	Pack Size	Part No.
Fine 12g - Class 4 - SDHXF1230C4	HEX	12-14g x 30mm	1000	T0156
Fine 14g - Class 3 - SDHXF14022C3	HEX	12-14g x 30mm	500	T0144
Fine 14g - Class 4 - SDHXF14025C4	HEX	12-14g x 30mm	500	T0141
Fine 14g - ZINC - SDHXF14025ZY	HEX	12-14g x 30mm	500	T0143
Fine 14g - Class 4 - SDHXF14045C4	HEX	12-14g x 30mm	500	T0142



Chipboard Screws

Description	Head	Size	Pack Size	Part No.
Chipboard Screw - Class 3	CSK	10g x 65mm	500	CBT1065
Chipboard Screw - Class 3	CSK	10g x 75mm	500	CBT-1075
Chipboard Screw - Class 3	CSK	8g x 25mm	1000	CBT825
Chipboard Screw - Class 3	CSK	8g x 32mm	1000	CBT832
Chipboard Screw - Class 3	CSK	8g x 50mm	1000	CBT850



Load Strips

Load Strip Charges

Description	Size	Pack Size	Part No.
Winchester Red .27 Caliber Load Strip	0.27	100	LSC27R
Winchester Yellow .27 Caliber Load Strip	0.27	100	LSC27Y



Anchors

Anchoring - Sleeve

Description	Head	Size	Pack Size	Part No.
Sleeve Anchor	HEX	6.5g x 55mm	100	T1210
Sleeve Anchor	HEX	8g x 65mm	50	T1203
Sleeve Anchor	HEX	10g x 40mm	50	T1205
Sleeve Anchor	HEX	10g x 50mm	50	T1204



Anchoring - Suspension

Description	Head	Size	Pack Size	Part No.
TOGE Suspension Spring Anchor - TSO06040	N/A	6g x 40mm	100	T0100



Anchoring - Nylon

Description	Head	Size	Pack Size	Part No.
Nylon Anchor	Round	6.5g x 25mm	100	NR625
Nylon Anchor	Round	6.5g x 38mm	100	NR638
Nylon Anchor	Round	6.5g x 50mm	100	NR650
Nylon Anchor	Round	6.5g x 75mm	50	NR675



Seismic Anchors

Anchoring - Screw Bolts

Description	Head	Size	Pack Size	Part No.
Thunderbolt PRO Zinc - SXTB08055	Hex	8g x 55mm	100	T0160
Thunderbolt PRO Zinc - SXTB08055	Hex	10g x 60mm	50	T0161
TOGE TSM HP Concrete Screwbolts - TSM06043	Hex	6g x 43mm	100	T0131
TOGE TSM HP Concrete Screwbolts - TSM06060	Hex	6g x 60mm	100	T0341
TOGE TSM HP Concrete Screwbolts - TSM06080	Hex	6g x 80mm	100	T0340
TOGE TSM HP Concrete Screwbolts - TSM08070	Hex	8g x 70mm	100	T0132
TOGE TSM HP Concrete Screw bolt - TSM10100	Hex	10g x 100mm	50	T0540
TOGE TSM HP Concrete Screw bolt - TSM08050	Hex	8g x 50mm	100	T1177
TOGE TSM HP Concrete Screw bolt - TSM08050	Hex	8g x 50mm	50	T1178
TOGE TSM HP Concrete Screw bolt - TSM08060	Hex	8g x 60mm	50	T1142





Ceiling Suspension Systems

Trumark's range of innovation exposed grid ceiling systems are fast to install, high strength and fully demountable. Trumark's GT Grid range brings visual and practical functionality together and both options are suitable to use in most commercial settings.

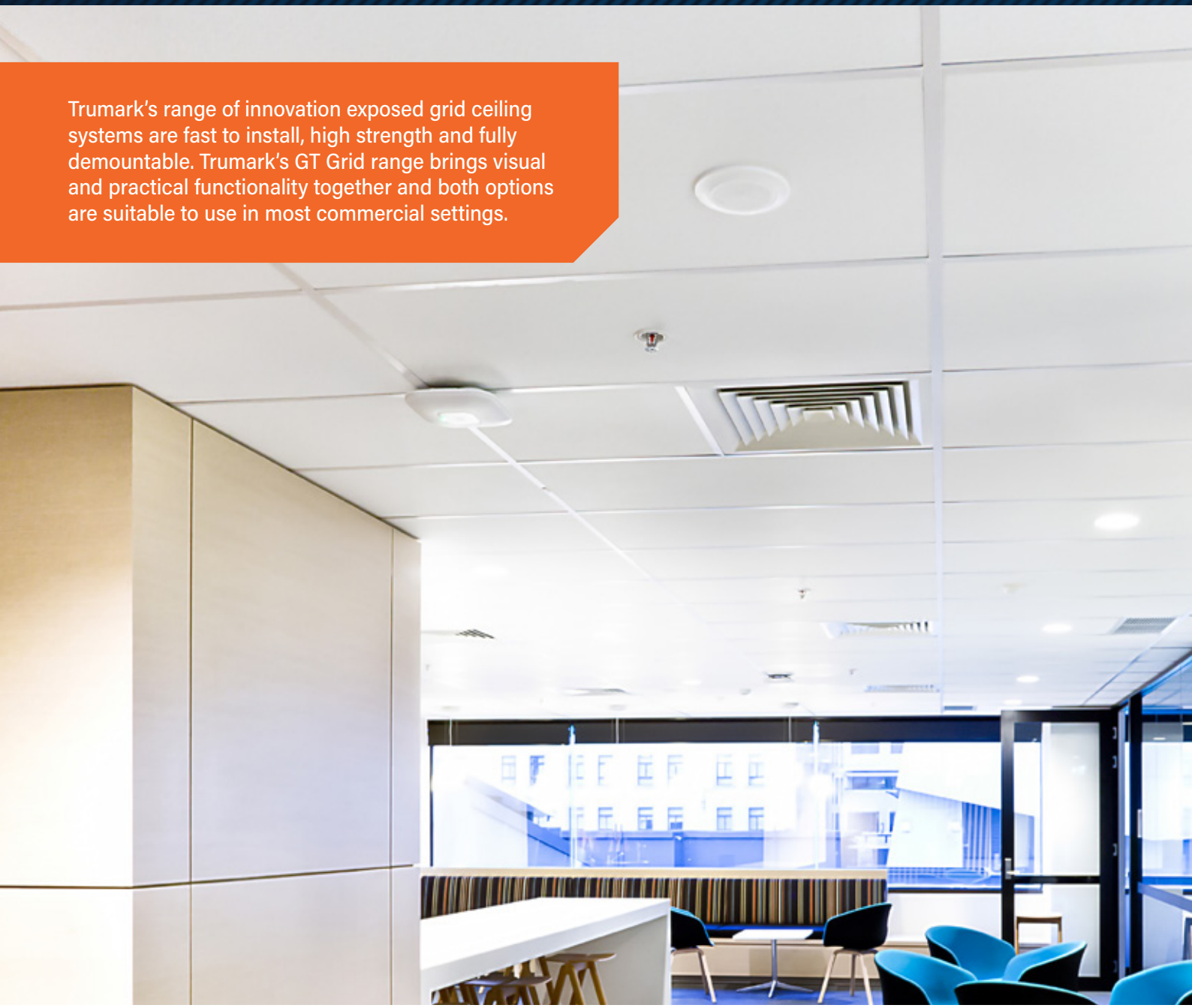

Key Product Information

Applications:

Trumark's range of suspension systems are suitable to use for all exposed grid and tile applications including retail spaces, offices, healthcare, education, shopping centres.

Colours

The GT Ultimate Grid & Trident Grid are available in white and black face finish. National Ceiling System's Apex™ Ceiling Tile is available in black for a modern sleek finish.

Seismic Solutions

Trumark can assist in providing a seismic design solution for your project and offer trims and accessories suited to our GT Ultimate & GT Trident Grids.

Compliance

All Trumark systems are compliant with the AS/ NZS 2785:2020 Suspended Ceiling Code.

Key Features

- Torsion and twist resistant
- Fire rated
- Quick release tab system for easy demountability
- Double embossed stitching on tees for superior strength
- Audible 'click' with connection

Contact Trumark for advice on best Suspension Ceiling System solutions for your specific project requirements.

GT ultimategrid
EXPOSED CEILING SYSTEM

GT Ultimate is a robust yet lightweight steel grid system, with a unique overlap cross-tee connection allowing for efficient installation. This system suits the NCS range of mineral fibre tiles (see page 24), as well as metal ceiling panels.

GT Ultimate Grid - White

Description	Size	Pack Size	Part No.
GT Ultimate Main Tee	24 x 38mm - 3700mm	24	GT3813
GT Ultimate Cross Tee	24 x 32mm - 1200mm	50	GT4816
GT Ultimate Cross Tee	24 x 32mm - 600mm	75	GT4811
GT Ultimate Wall Angle	40 x 20mm - 3600mm	25	GT4816



GT Ultimate Grid - Black

Description	Size	Pack Size	Part No.
GT Ultimate Main Tee - Black	24 x 38mm - 3700mm	24	GT3813-BLK
GT Ultimate Cross Tee - Black	24 x 32mm - 1200mm	50	GT4816-BLK
GT Ultimate Cross Tee - Black	24 x 32mm - 600mm	75	GT4811-BLK
GT Ultimate Wall Angle - Black	40 x 20mm - 3600mm	25	GT4816-BLK

GT Trident grid

GT Trident Grid is a lightweight, sturdy steel suspension system suited to the NCS range of ceiling panels (see page 24). The Trident system offers double stitching for torsional strength and a triangular silhouette for increased stability.

GT Trident Grid - White

Description	Size	Pack Size	Part No.
GT Trident Main Tee	24 x 43mm - 3600mm	20	T1321
GT Trident Cross Tee	24 x 38mm - 1200mm	60	T1323
GT Trident Cross Tee	24 x 35mm - 600mm	60	T1325
GT Trident Wall Angle	32 x 19mm - 3600mm	30	T1327



GT Trident Grid - Black

Description	Size	Pack Size	Part No.
GT Trident Main Tee - Black	24 x 43mm - 3600mm	20	T1322
GT Trident Cross Tee - Black	24 x 38mm - 1200mm	60	T1324
GT Trident Cross Tee - Black	24 x 35mm - 600mm	60	T1326
GT Trident Wall Angle - Black	32 x 19mm - 3600mm	30	T1328

Ceiling Suspension Systems

The following components are suitable for both the GT Ultimate & GT Trident Grids

System Details

1. Main Tee
2. Cross Tee
3. Wall Angle
4. Spring Hanger
5. Galvanised Rod – 5mm
6. Tile Hold Down Clip
7. Drop In Ceiling Tile

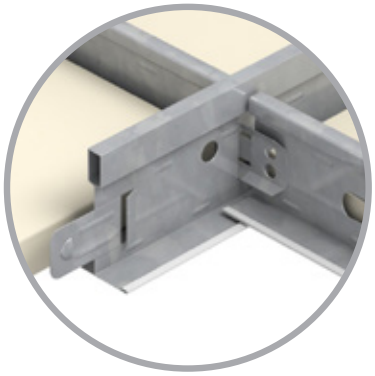

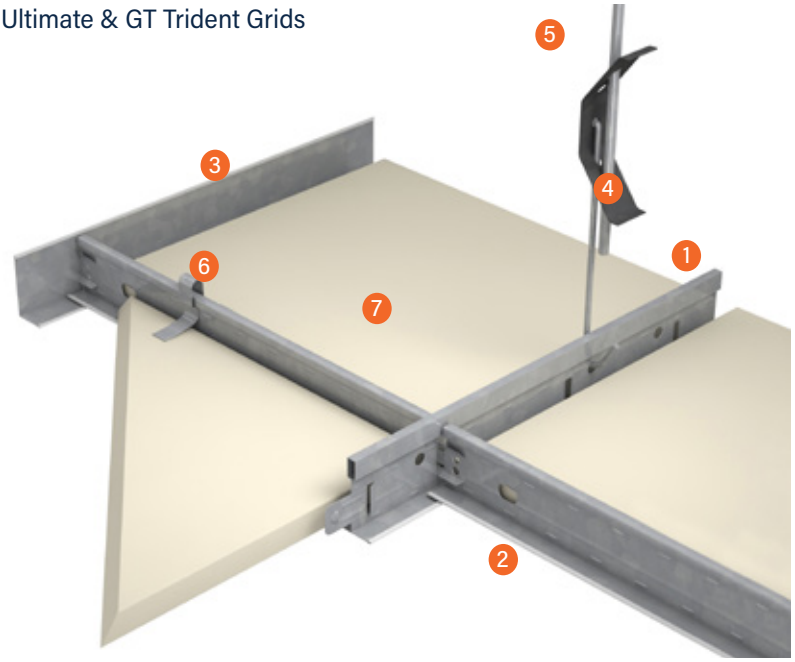

Other Ceiling Components & Accessories



Spring Hanger
Code: 2424
Length: N/A
Pack size: 500



Suspension Rod Bracket – Right Angle
Code: 1021
Length: N/A
Pack Size: 100



Wall Angle – 40mm x 20mm
Code: GT8816
Length: 3600mm
Pack size: 40



Ceiling Bracket Assembly
Code: 1027
Length: 25mm
Pack size: 100



Suspension Rod Bracket – Flat
Code: 1020
Length: N/A
Pack Size: 100



Purlin Clip
Code: VF1
Length: N/A
Pack size: 100



Galvanised Rod – 5mm
Code: 1655
Length: 4000mm
Pack size 40



Tile Down Hold Clip
Code: 5860
Length: N/A
Pack size 100

Description	Size	Pack Size	Part No.
Wire - 2.5mm	4000mm	160	1652
Rod Joiner		100	1055
Angle Bracket		100	188
Direct Fixing Strap		100	DFS200
Triple Twist		100	CL315
Tie Wire Spike - 5mm		100	3700
Perimeter Clip (grid to wall angle)		100	5810
Zip Grip Adhesive Cartridge	280g	20	ZGA300

Seismic Clips

Description	Size	Pack Size	Part No.
Seismic Wall Angle Clip		1	T1302
Seismic Aluminium Shadowline Wall Angle	3600mm	1	T1303
Seismic Aluminium Standard Wall Angle	3600mm	1	T1304



Wall Angles & Bulkheads

Description	Size	Pack Size	Part No.
Shadowline Wall Angle - Long S/L 0.45BMT	27 x 10 x 19mm - 3600mm	24	DX8819
Shadowline Wall Angle - Aluminium	19 x 9 x 19mm - 3600mm	10	8909
Wall Angle Aluminium - Reversible	19 x 9 x 19mm - 3600mm	25	8903
Aluminium Bulkhead Trim - White	25 x 13mm - 3600mm	10	8900

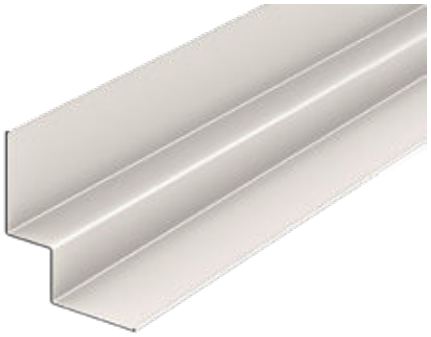

Aluminium Skirting

Description	Size	Pack Size	Part No.
1.6mm Aluminium Skirting - White Satin	100 x 3600mm	1	WAS36
1.6mm Aluminium Skirting - Natural Anodised	100 x 3600mm	1	AS36
1.6mm Aluminium Skirting - Natural Anodised	150 x 3600mm	1	AS150-36
1.7mm Aluminium Skirting - Black Satin	150 x 3600mm	1	T1121



Skirting Adhesive

Description	Size	Pack Size	Part No.
Zip Grip Adhesive Cartridge	280g	1	ZGA300
Bostik Anchorweld Adhesive Cartridge	270ml	1	AW300



Acoustic Ceiling Tiles - National Ceiling Systems

National Ceiling Systems are dedicated to the manufacture and supply of a wide range of top-performing ceiling solutions. Combining more than five decades of hands-on experience to deliver the best mineral fibre and metal ceilings for acoustic performance, versatility and durability.

Trumark are major distributors of National Ceiling System Tiles.

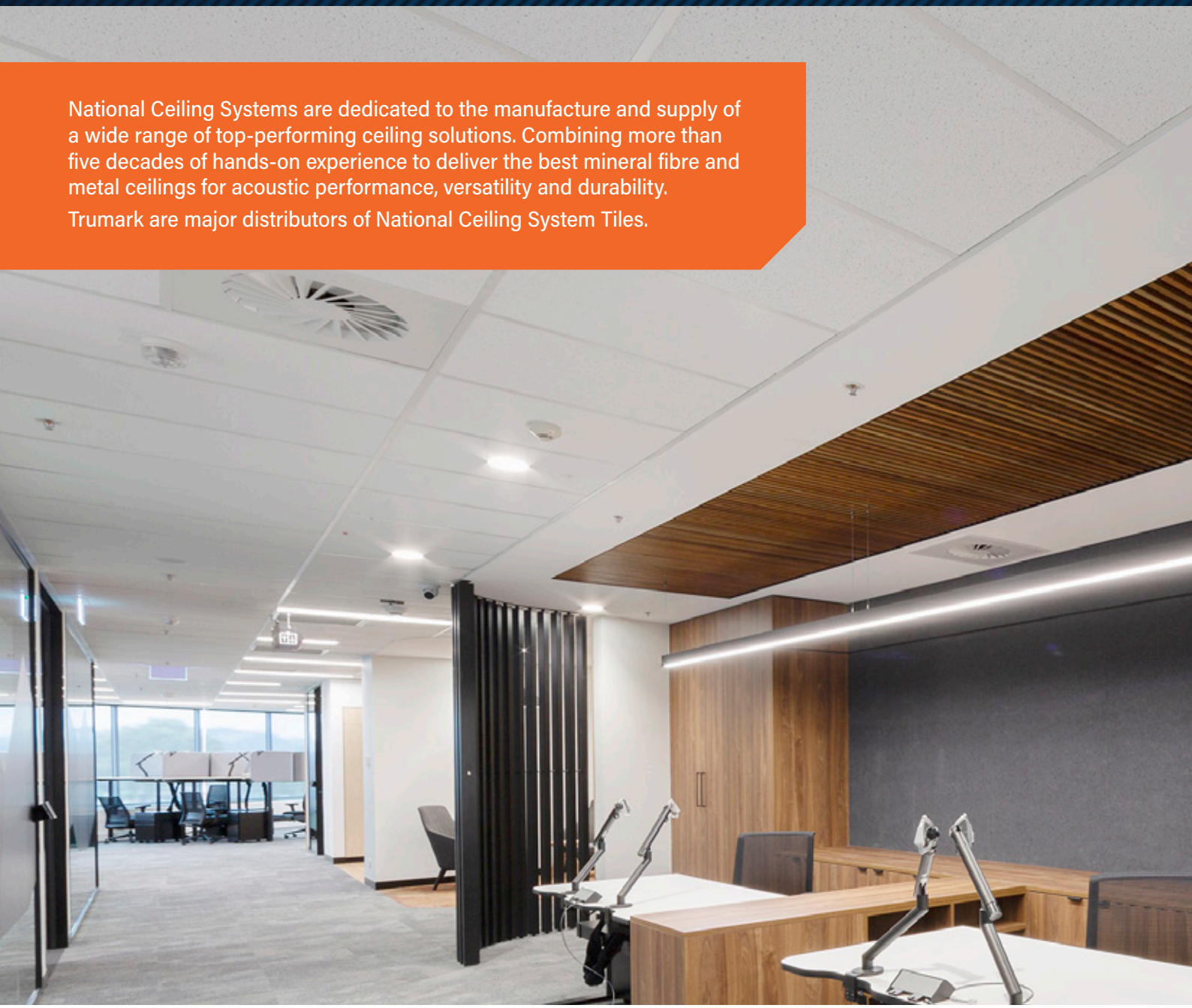

Key Product Information:

Proprietary Technology

NCS's product combination of sag resistance and acoustic performance results from their investment in leading proprietary technology.

Fire Rating

Apex White, Speq, and Ridge are Group 1 Rated.
Apex Black is Group 2 Rated.

NRC Ratings

NRC rating range form 0.50 – 0.70 based on tile selected.
See NCS data sheets for details.

Installation

Do not begin installing until the building is fully enclosed, dry and watertight; and suitable permanent heating and cooling equipment is in operation. Ensure residual moisture from wet trades has been removed, and the area is free of fumes. Do not mix batches in a continuous area.

Contact Trumark for advice on Acoustic Ceiling Tile solutions for your specific project requirements.

Apex™ Acoustic Ceiling Tiles - Fine Fissured Faced

National Ceiling Systems Apex ceiling tiles are a 16mm acoustic ceiling panel with a white, perforated face, providing great sound absorption and attenuation. Available in white & black.

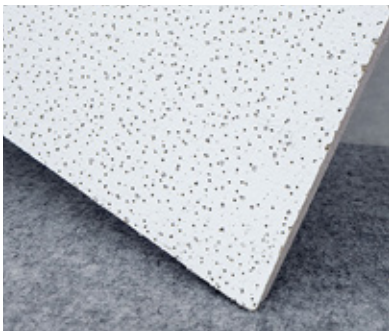

Description	Colour	Edge	Size	Pack Size	Part No.
NCS APEX - 16mm Acoustic Ceiling Tile	White	SQ	1200 x 600mm	8	T1170
NCS APEX - 16mm Acoustic Ceiling Tile	Black	SQ	1200 x 600mm	8	T1172
NCS APEX - 16mm Acoustic Ceiling Tile	White	SLT	600 x 600mm	8	T1245

Pinnacle™ Acoustic Ceiling Tiles - Fleece Faced

National Ceiling Systems Pinnacle is a 19mm high performance acoustic ceiling tile with a smooth, white fleece finish that offers great sound absorption (NRC) and attentuation (CAC) qualities.



Description	Colour	Edge	Size	Pack Size	Part No.
NCS PINNACLE - 19mm Acoustic Ceiling Tile	White	SQ	1200 x 600mm	6	T0890
NCS PINNACLE - 19mm Acoustic Ceiling Tile	White	SLT	600 x 600mm	10	T1228

Speq™ Acoustic Ceiling Tiles - Texture Faced

National Ceiling Systems Speq is a 16mm acoustic ceiling panel with a white, light granulated face and minimal perforation, improving sound absorption and attenuation.

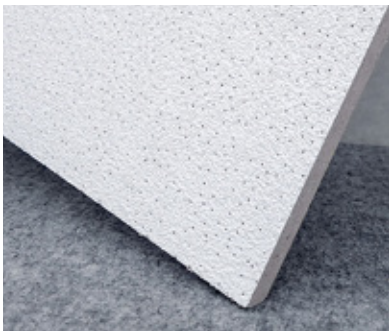

Description	Colour	Edge	Size	Pack Size	Part No.
NCS SPEQ - 16mm Acoustic Ceiling Tile	White	SQ	1200 x 600mm	8	T0888
NCS SPEQ - 16mm Acoustic Ceiling Tile	White	SLT	600 x 600mm	12	T1227



Photographer Adam McGrath.
NCS Apex Black Ceiling Tile & GT Ultimate Grid in Black

Alteria Aluminium Systems

With a range of proprietary aluminium profiles, Alteria Aluminium Systems have been designed with all the complementary accessories and trims to allow for a more efficient installation. The Alteria finishes range includes a selection of premium powder coat colours, including realistic timber-look options and on-trend colours.



Key Product Information:

Application

Alteria Aluminium battens and claddings are suitable for use as internal linings or as an external facade for residential and commercial buildings.

Substrate

Aluminium 6060 T5 Alloy.

Lengths

Available in standard 6500mm lengths.
Cut to size service available.

Certifications & Compliance

AS1530.1 – Deemed Non Combustible

AS1530.3 – Spread of Flame 0

AS 5637.1 – Group 1 Rating

Warranty

Alteria comes with a 15-year System Warranty and up to 25-year Finishes Warranty. The Finish Warranty amount depends on finish selected and project location.

Contact Trumark for advice on the Alteria range to meet your specific project requirements.

Two Piece Battens

Description	Size	Length (mm)
Two Piece Aluminium Batten	50 x 50mm	6500mm
Two Piece Aluminium Batten	50 x 100mm	6500mm
Two Piece Aluminium Batten	50 x 150mm	6500mm
Two Piece Aluminium Batten	50 x 200mm	6500mm
Two Piece Aluminium Batten Joiner	50 x 200mm	6500mm
Two Piece Aluminium Batten	30 x 30mm	6500mm
Two Piece Aluminium Batten	30 x 50mm	6500mm
Two Piece Aluminium Batten	30 x 80mm	6500mm
Two Piece Aluminium Batten	30 x 120mm	6500mm
Two Piece Aluminium Cove Batten	30 x 50mm	6500mm
Two Piece Aluminium Cove Batten	50 x 50mm	6500mm

Colour matched Friction Fit & Screw Fit End Caps available.



Slat Battens

Description	Size	Length (mm)
Two Piece Aluminium Slat Battens	65 x 19mm	6500mm
Two Piece Aluminium Slat Battens	90 x 19mm	6500mm

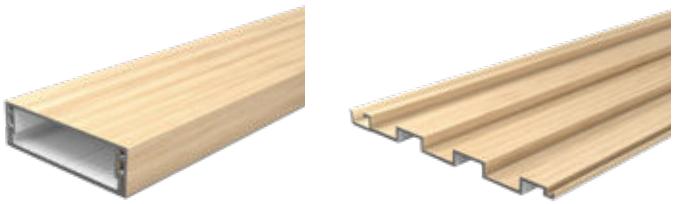

Interlocking Cladding Boards

Description	Size	Length (mm)
Cladding Board	125mm	6500mm
Cladding Board	180mm	6500mm
Cove 50 Cladding Board	150mm	6500mm
Cove 30 Cladding Board	150mm	6500mm
Castellated 30 Cladding Board	150mm	6500mm



Finishes & Colours

Alteria Aluminium profiles come in over 50 different colours with 5 different finish options available including wood-look and Colorbond colours. See Alteria.com.au for full colour list.



General Accessories

Trumark offers a range of accessories, tool components and items for construction purposes including drill bits, packers, cutting discs and more.

Masonary Drill Bit

Description	Size	Part No.
SDS Plus Masonary Drill Bit	5 x 110mm | 5 x 160mm	SD50-11 | SD50-16
SDS Plus Masonary Drill Bit	6 x 110mm | 6 x 160mm	SD60-11 | SD60-16
SDS Plus Masonary Drill Bit	6.5 x 110mm | 6.5 x 160mm	SD65-11 | SD65-16
SDS Plus Masonary Drill Bit	8 x 110mm | 8 x 160mm	SD80-11 | SD80-16
SDS Plus Masonary Drill Bit	10 x 260mm	SD10-260
SDS Plus Masonary Drill Bit	12 x 200mm	SD12-20
Straight Shank Masonary Drill Bit	5 x 85mm	MDB50-85
Straight Shank Masonary Drill Bit	6 x 100mm | 6 x 160mm	MDB60-10 | MDB60-16
Straight Shank Masonary Drill Bit	6.5 x 100mm | 6.5 x 150mm	MDB65-10 | MDB65-16



Cutting Discs

Description	Size	Pack Size	Part No.
Cut Off Wheel	127mm	1	MCW12
Cut Off Wheel	178mm	1	MCW17
Cut Off Wheel	230mm	1	MCW23
Cut Off Wheel	356mm	1	MCW35
Cut Off Wheel - Ultra Thin	102mm	1	MCW10
Cut Off Wheel - Ultra Thin	115mm	1	MCW11
Cut Off Wheel - Ultra Thin	127mm	1	MCW12U



Screw Gun Tips

Description	Size	Pack Size	Part No.
Phillips No. 2 Screw Gun Tip	25mm	10	P225
Phillips No. 2 Screw Gun Tip	50mm	10	P250



Packers - Aluminium

Description	Size	Pack Size	Part No.
Aluminium Horseshoe Packer - 1.0mm	75 x 40mm	100	T0342
Aluminium Horseshoe Packer - 2.0mm	75 x 40mm	100	T0343
Aluminium Horseshoe Packer - 5.0mm	75 x 40mm	100	T0344
Aluminium Horseshoe Packer - 10.0mm	75 x 40mm	50	T1255



Packers - Plastic

Description	Size	Pack Size	Part No.
Plastic Horseshoe Packer - Mixed	75mm x 37mm	210	HPM-210
Plastic Horseshoe Packer - Mixed	75mm x 37mm	530	HPM-530
Plastic Horseshoe Packers - 1.0mm	75mm x 37mm	100	HP1.5
Plastic Horseshoe Packers - 3.0mm	75mm x 37mm	100	HP3
Plastic Horseshoe Packers - 5.0mm	75mm x 37mm	200	HP5
Plastic Horseshoe Packers - 6.5mm	75mm x 37mm	100	HP6
Plastic Horseshoe Packers - 10.0mm	75mm x 37mm	50	HP10
Wide Plastic Horseshoe Packer - 1.0mm	140 x 40mm	100	HP1-W
Wide Plastic Horseshoe Packer - 2.0mm	140 x 40mm	100	HP2-W
Wide Plastic Horseshoe Packer - 5.0mm	140 x 40mm	100	HP5-W
Wide Plastic Horseshoe Packer - 10.0mm	140 x 40mm	50	HP10-W



Cleaning Wipes

Description	Pack Size	Part No.
UltraGrime Wipes	100	WIPES-UG
Whistle Clinical Wipes	100	WIPES-C



The Trumark “1%” Principle.

With our team of experienced professionals, our focus is on understanding the individual needs of your build to help shorten your construction journey so you can build quicker, easier & more efficiently. Our range might be similar, but the service you get with Trumark is different. Good different. We don’t try to be the biggest supplier on the block, we aim to be the easiest supplier to deal with, every time.

But what makes us different? Well, there isn’t just one thing that makes Trumark easier to deal with, it is all the “1 percenters” that we do for our customers to help make their job easier – we call it the Trumark “1%” Principle, and it is the reason we have been in business for so many years.



What makes us different?

We actually listen

We realise it is more valuable to listen to what our customers want rather than to talk too much, so that is what we do.

We know a lot of technical stuff

It is a priority for our team to be available to offer the best technical knowhow when you need it – both over the phone or on site.

We are here when you need us

Sometimes you need a favour and this is where Trumark really shines. From fast tracked orders to late-night callouts, we do what we can to support our customers.

We solve problems

Out team are just a phone call away and can be on-site when required to help find a solution to your product or install issues.



Want to find out more? Call us on 1300 00 50 52 to organise a meeting to discuss your business needs.

trumark

Head Office & Distribution Centre

50 - 52 Koornang Rd, Scoresby VIC 3179
1300 00 50 52
sales@trumark.com.au

trumark.com.au

Details are correct at time of printing. Images for reference only.
For more information, installation and technical guides, certificates and warranties visit our website. Copyright ©2024 Trumark.